SIKU-Spielzeugmodelle werden nach den neuesten Sicherheitsbestimmungen hergestellt. Verpackung enthält Herstellerangaben, bitte aufbewahren. Farbliche und technische Änderungen behalten wir uns vor.

Conformity to standards is guaranteed by the manufacturer. Retain packaging for reference. The right is reserved to amend and improve our products and to alter colours without prior notice.

La conformité du présent produit aux normes obligatoires de sécurité est garantie par le fabricant. Conserver l'emballage: Références fabricant. SIKU se réserve le droit de modifier les articles, leur décoration et leur conditionnement sans préavis.

DE AT CH BE LU LI Achtung! **SE** Varning! **GB IE MT** Warning! **CZ** Upozornění! **FR BE LU CH** Attention ! **CY GR** Προσοχή! **NO** Advarsel! **ES** Atención! **IS** Aðvörun! **BG** Внимание! **HU** Figyelmeztetés! **DK** Advarsel! **FI** Varoitus! **PL** Ostrzeżenie! **RO** Avertisment! **SI** Opozorilo! **HR** Pažnja! **NL BE** Waarschuwing!**TR CY MK** Uyari! **LT** Įspėjimas! **EE** Hoiatus! **PT** Atenção! **MK** Внимание! **SK** Upozornenie! **LV** Brīdinājumi! **HR** Upozorenje! **IT MT CH** Avvertenza!

DE AT CH BE LU LI Erstickungsgefahr. Kleinteile. **GB IE MT** Choking Hazard. Small parts. **SE** Kvävningsrisk. Små delar. **CZ** Nebezpečí udušení. Malé části. **FR BE LU CH** Risque d'etouffement. Petites pièces. **CY GR** κίνδυνος ασφυξίας. Μικρά τεμάχισ. **NO** Kvelning. Små deler. **ES** Peligro de atragantamiento. Piezas pequeñas. **IS** Hætta á köfnun. Smáa íhluti. **BG** Опасност от задушаване. малки части. **IT MT CH** Pericolo di soffocamento. Piccole parti. **HU** Fulladásveszély. Apró alkatrészek . **DK** Fare for kvælning. Små dele. **FI** Tukehtumisvaara. Pieniä osia. **PL** Niebezpieczeństwo zadlawienia. Małe części.**RO** Pericol de sufocare. Componente mici. **SI** Nevarnost zadušitve. Majhni deli. **NL BE** Verstikkingsgevaar. Kleine onderdelen. **PT** Perigo de Sufocação. Peças Pequenas. **LT** Uždusimo pavojus. Smulkios detalės. **EE** Lämbumisohtu. Väikesed. **TR CY MK** Yutma Tehlikesi. Küçük Parçalar. **MK** задушување. мали делови. **SK** Nebezpečenstvo udusenia. Malé části. **LV** Nosmakšanas risks. Mazas daļas. **HR** Gušenje opasnosti. Mali dijelovi.

Sieper GmbH,
Schlittenbacher Str. 60, 58511 Lüdenscheid
Deutschland / Germany / Allemagne
Made in China
for Sieper GmbH
www.siku.de

John Deere licensed Product. Hergestellt unter Lizenz von John Deere

SIKU**WORLD**

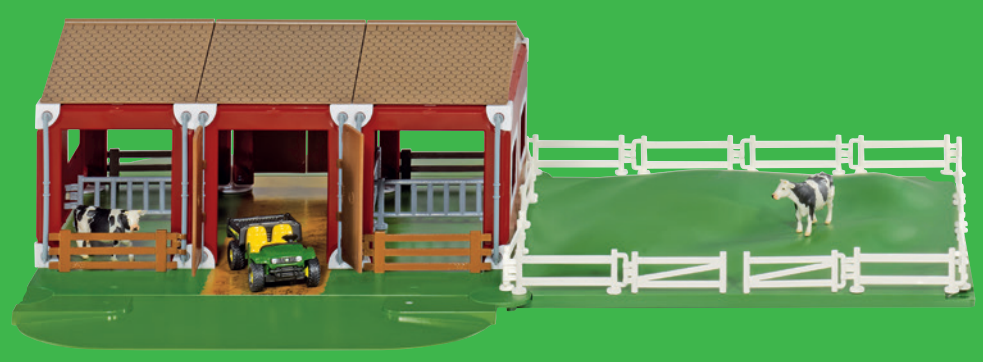

5603 Stall Stable Étable

⚠ WARNING:
CHOKING HAZARD — Small parts.
Not for children under 3 yrs.

3+

14/04/2015

Inhalt | Content | Contenu

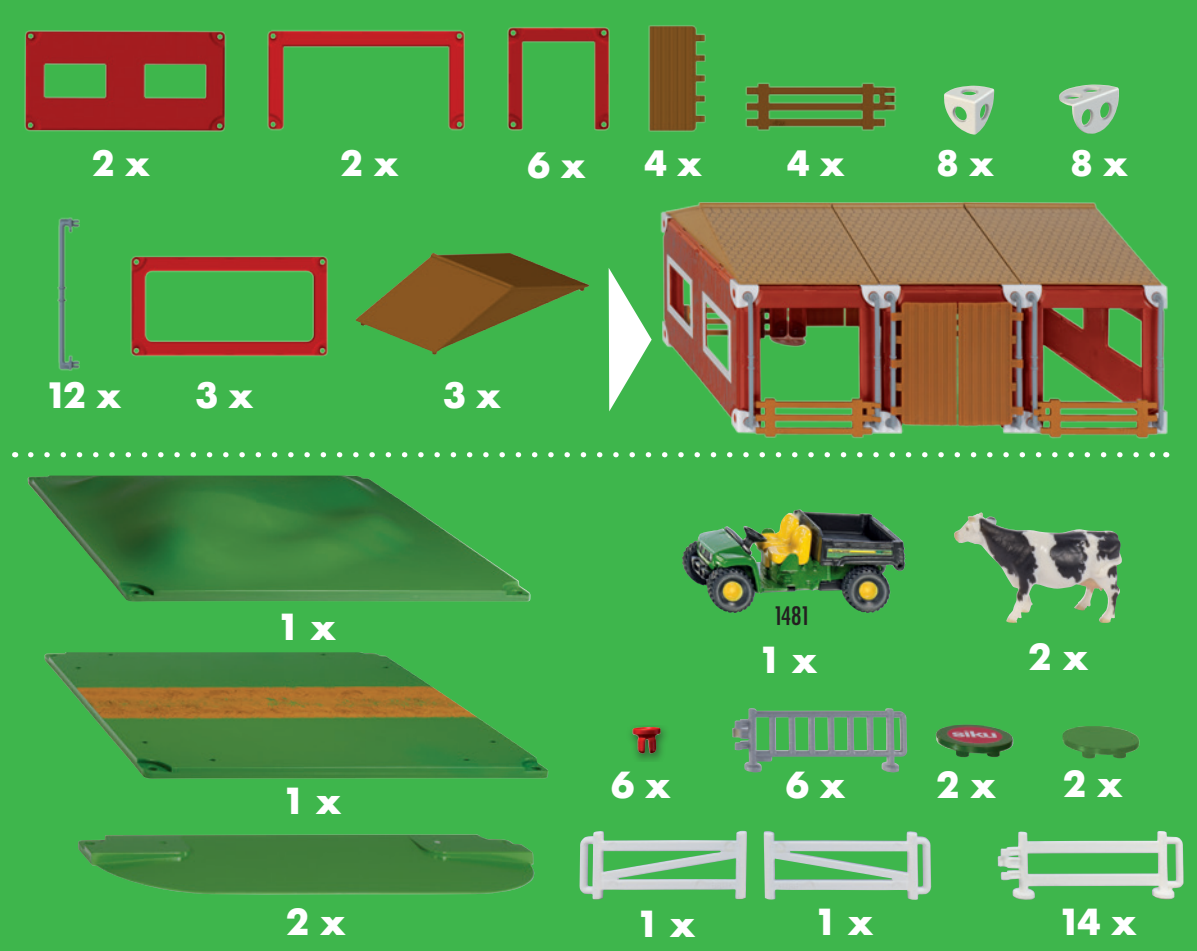

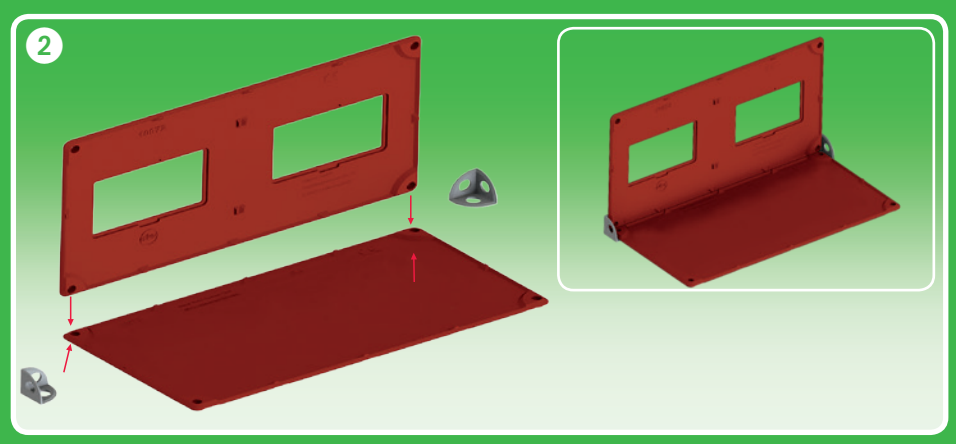

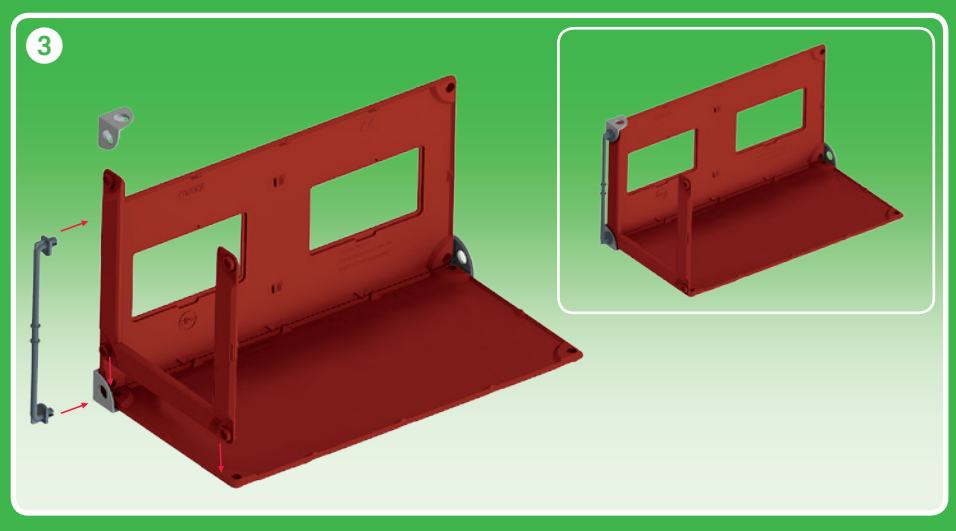

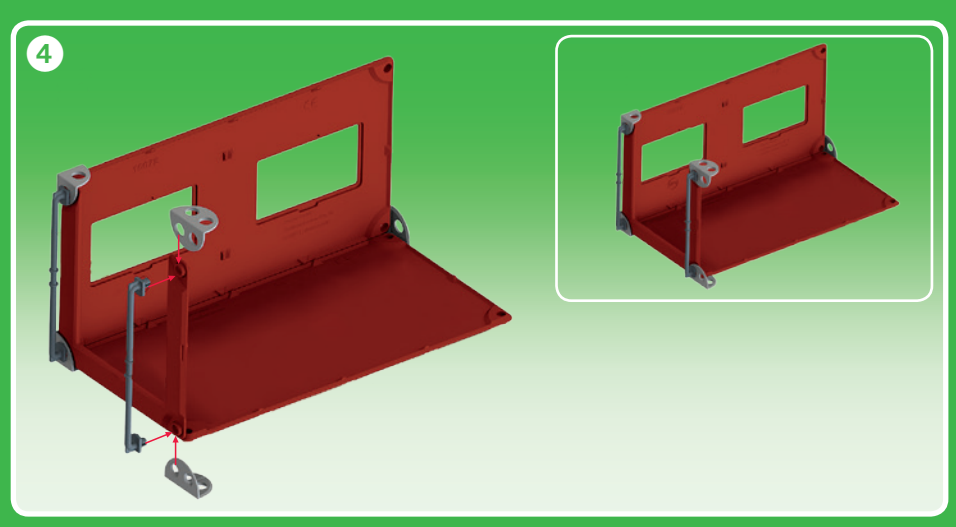

5

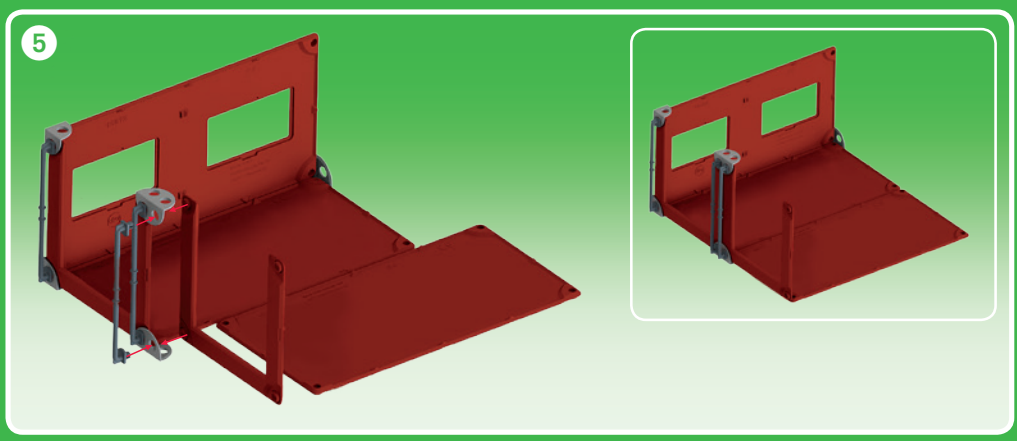

6

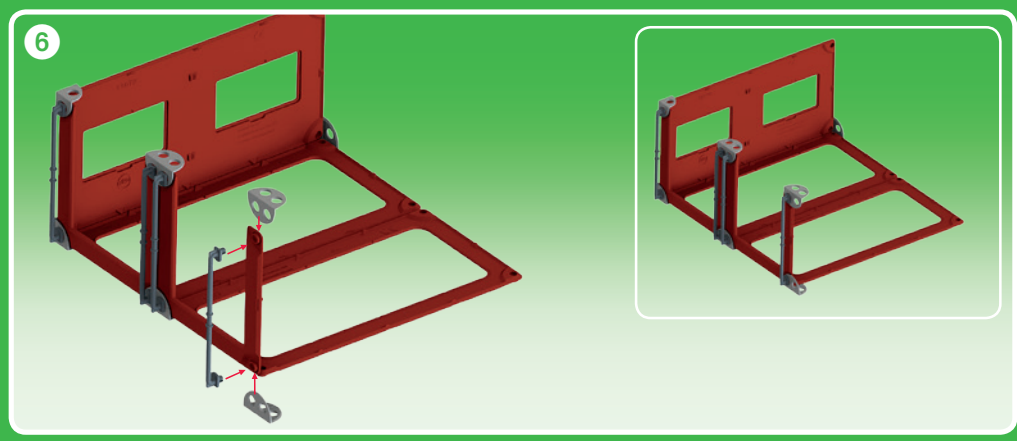

7

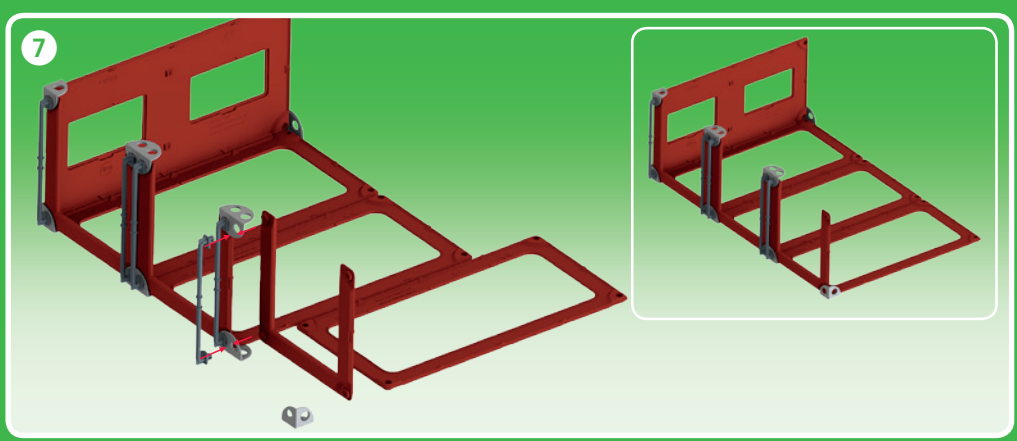

8

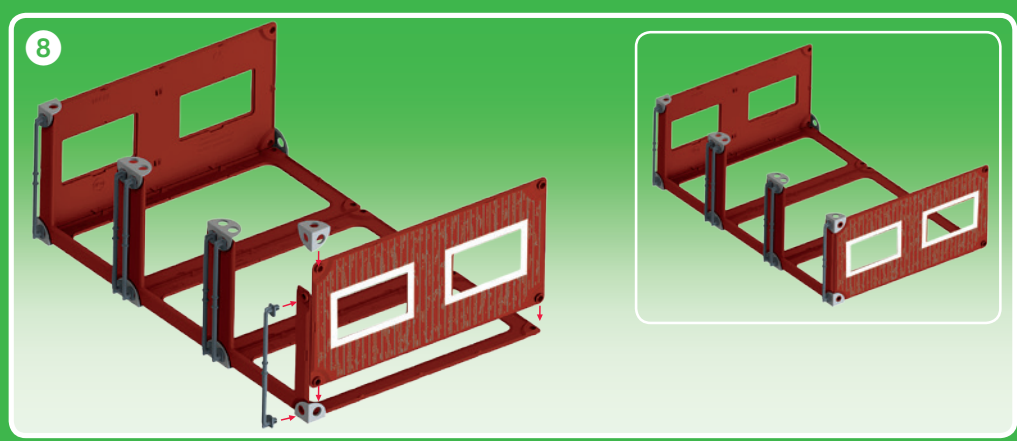

9

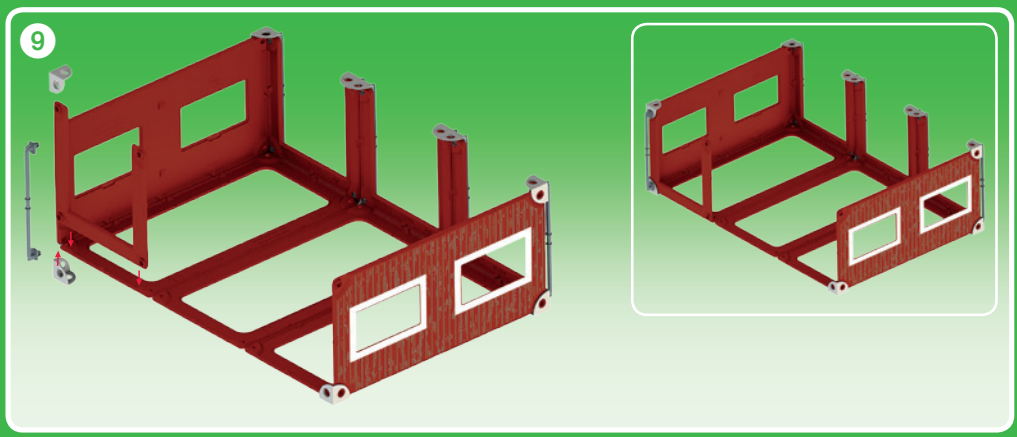

10

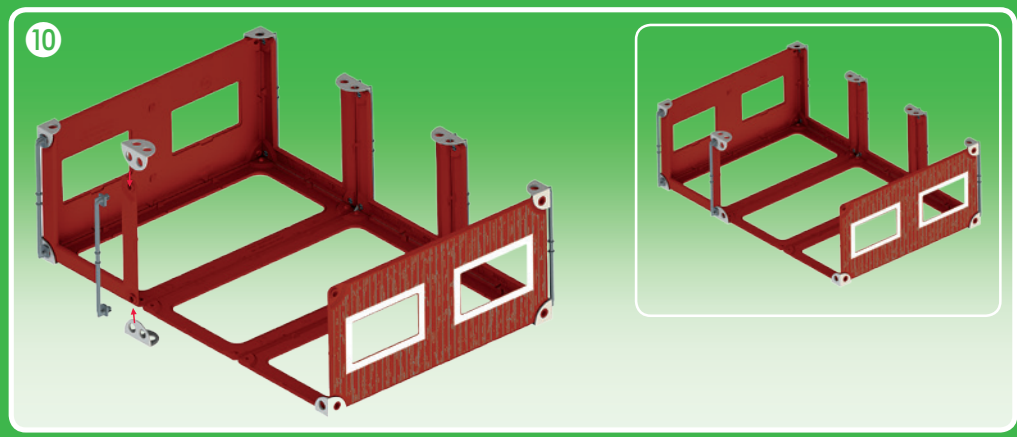

11

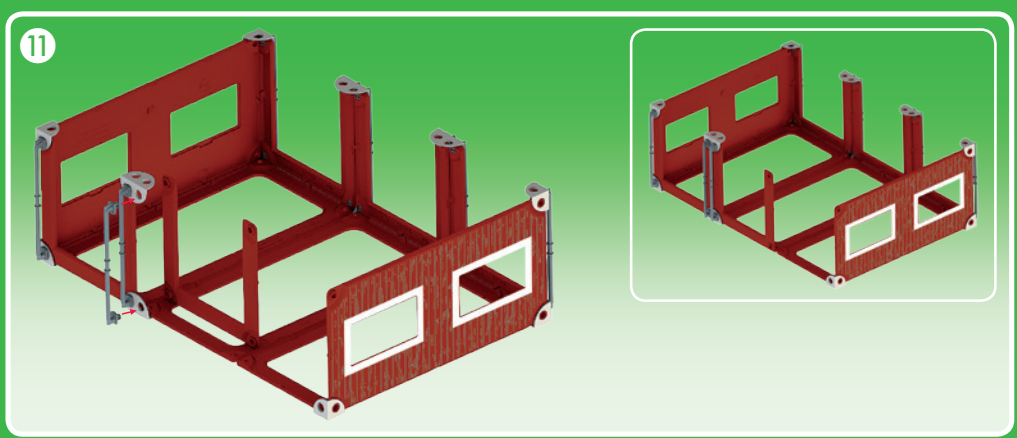

12

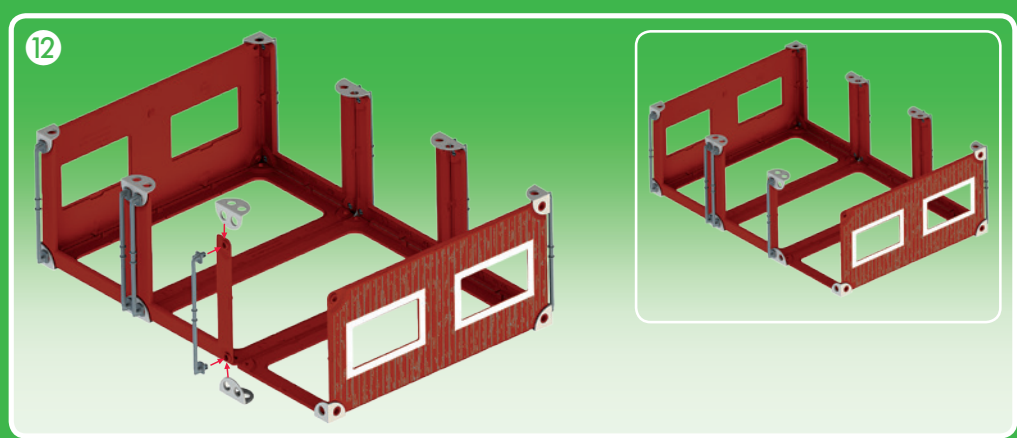

13

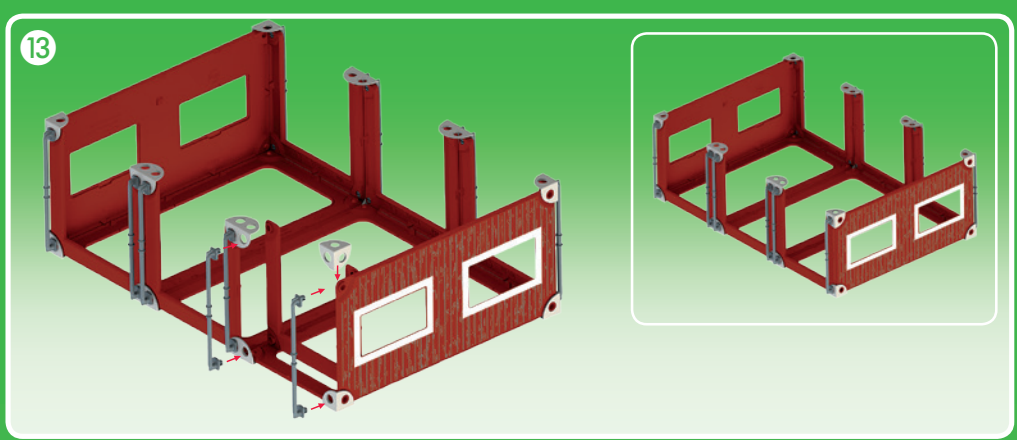

14

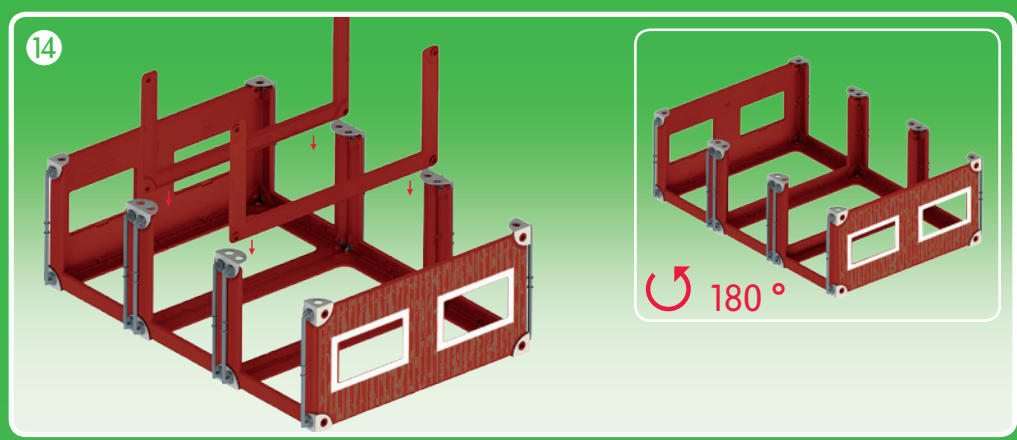

15